

I Mina'Trentai Tres Na Liheslaturan Received
Bill Log Sheet

BILL NO.	SPONSOR	TITLE	DATE INTRODUCED	DATE REFERRED	CMTE REFERRED	PUBLIC HEARING DATE	DATE COMMITTEE REPORT FILED	FISCAL NOTES
374-33 (COR)	T. C. Ada B. J. F. Cruz Judith T. Won Pat, Ed.D R. J. Respicio	AN ACT TO RESERVE A PORTION OF LOT 5173-1-R2-NEW-R6, MUNICIPALITY OF TAMUNING, CONTAINING AN AREA OF EIGHT (8) ACRES MORE OR LESS, FOR USE AS A CHAMORRO SHRINE AND THE REINTERMENT OF ANCESTRAL REMAINS.	09/22/16 1:50 p.m.	09/26/16	Committee on Transportation, Infrastructure, Lands, Border Protection, Veterans' Affairs and Procurement	10/06/16 6:00 p.m.	11/21/16 1:45 p.m.	Fiscal Note Request 09/27/16 Fiscal Note 10/19/16
	DATE PASSED	TITLE	DATE AND TIME TRANSMITTED		DUE DATE	<small>DATE SIGNED BY I MAGA' L'À HEN GU'À HAN</small>	PUBLIC LAW NO.	NOTES
	12/02/16	AN ACT TO RESERVE A PORTION OF LOT NO. 5173-1-R2-NEW-R6 IN THE MUNICIPALITY OF TAMUNING, CONTAINING AN AREA OF UP TO FIVE (5) ACRES ± FOR USE AS A CHAMORRO NATIONAL SHRINE AND THE REINTERMENT OF ANCESTRAL REMAINS.	12/05/16	4:50 p.m.	12/16/16			



FILE COPY

I MINA'TRENTAI TRES NA LIHESLATURAN GUÅHAN
THIRTY THIRD GUAM LEGISLATURE
155 Hesler Place, Hagåtña, Guam 96910

December 5, 2016

The Honorable Edward J.B. Calvo
I Maga'låhen Guåhan
Ufisinan I Maga'låhi
Hagåtña, Guam

Dear *Maga'låhi* Calvo:

Transmitted herewith are Bill Nos. 201-33 (COR), 224-33 (COR), 285-33 (COR), 317-33 (COR), 335-33 (COR), 343-33 (COR), 344-33 (COR), 347-33 (COR), 348-33 (COR), 354-33 (COR), 360-33 (COR), 361-33 (COR), 362-33 (COR), 365-33 (COR), 369-33 (COR), 370-33 (COR), 371-33 (COR), 373-33 (COR), 374-33 (COR), 375-33 (COR), 378-33 (COR), 384-33 (COR), 386-33 (COR), 387-33 (COR), 393-33 (COR), 394-33 (COR), and 400-33 (COR); and Substitute Bill Nos. 168-33 (COR), 187-33 (COR), 221-33 (COR), 351-33 (COR), and 367-33 (COR), which were passed by *I Mina'Trentai Tres Na Liheslaturan Guåhan* on December 2, 2016.

Sincerely,

TINA ROSE MUÑA BARNES
Legislative Secretary

Enclosure (32)

OFFICE OF THE GOVERNOR
CENTRAL FILES

RECEIVED BY
TIME 4:40 PM DATE 12-5-16

I MINA'TRENTAI TRES NA LIHESLATURAN GUÅHAN
2016 (SECOND) Regular Session

CERTIFICATION OF PASSAGE OF AN ACT TO I MAGA'LÅHEN GUÅHAN

This is to certify that **Bill No. 374-33 (COR)**, "AN ACT TO RESERVE A PORTION OF LOT NO. 5173-1-R2-NEW-R6 IN THE MUNICIPALITY OF TAMUNING, CONTAINING AN AREA OF UP TO FIVE (5) ACRES ± FOR USE AS A *CHAMORRO* NATIONAL SHRINE AND THE REINTERMENT OF ANCESTRAL REMAINS," was on the 2nd day of December 2016, duly and regularly passed.



Judith T. Won Pat, Ed.D.
Speaker

Attested:

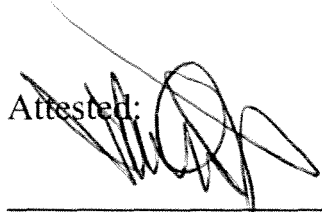

Tina Rose Muña Barnes
Legislative Secretary

This Act was received by *I Maga'låhen Guåhan* this 2nd day of Dec, 2016, at 4:10 pm o'clock P.M.

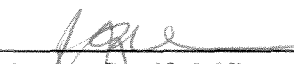
Assistant Staff Officer
Maga'låhi's Office

APPROVED:

EDWARD J.B. CALVO
I Maga'låhen Guåhan

Date: _____

Public Law No. _____

OFFICE OF THE GOVERNOR
CENTRAL FILES

RECEIVED BY _____
TIME 4:10 pm DATE 12.2.16

I MINA'TRENTAI TRES NA LIHESLATURAN GUÅHAN
2016 (SECOND) Regular Session

Bill No. 374-33 (COR)

As amended by the Committee on Transportation,
Infrastructure, Lands, Border Protection,
Veterans' Affairs and Procurement.

Introduced by:

T. C. Ada
B. J.F. Cruz
Judith T. Won Pat, Ed.D.
R. J. Respicio
V. Anthony Ada
FRANK B. AGUON, JR.
Frank F. Blas, Jr.
James V. Espaldon
Brant T. McCreadie
Tommy Morrison
T. R. Muña Barnes
Dennis G. Rodriguez, Jr.
Mary Camacho Torres
N. B. Underwood, Ph.D.

AN ACT TO RESERVE A PORTION OF LOT NO. 5173-1-R2-NEW-R6 IN THE MUNICIPALITY OF *TAMUNING*, CONTAINING AN AREA OF UP TO FIVE (5) ACRES ± FOR USE AS A *CHAMORRO* NATIONAL SHRINE AND THE REINTERMENT OF ANCESTRAL REMAINS.

1 **BE IT ENACTED BY THE PEOPLE OF GUAM:**

2 **Section 1. Legislative Findings and Intent.** *I Liheslaturan Guåhan* finds
3 that ancestral remains have been discovered over time from sites throughout the
4 island. Public Law 21-104 directed the Department of Parks and Recreation (DPR)
5 to establish a *Chamorro* Shrine, to be called “*Nåftan Mañaina-ta*,” for the

1 entombment of ancestral remains, but P.L. 21-104 did not designate a parcel of land
2 for the establishment of the Shrine. According to DPR, there are at least two
3 thousand (2,000) remains, including the *Hornbostel Collection* repatriated from the
4 Bishop Museum in Hawaii, that have been found, collected, and stored at the DNA
5 Building and the Guam Museum that need to be reinterred. Pursuant to Executive
6 Order 89-24, there are four (4) burial sites for disinterred ancestral remains: within
7 the Hyatt Hotel grounds; within the Nikko Hotel grounds; across the street from the
8 Lotte Hotel (formerly known as the Okura Hotel); and sites relative to the *Layon*
9 landfill. These sites are for post-1989 remains.

10 *I Liheslaturan Guåhan* further finds that *Ypao* Point (also known as Oka Point
11 or Old Hospital Point) in *Tamuning* is the most suitable location for the Shrine
12 because of its importance in the *Chamorro* cultural landscape and *Chamorro* history
13 as the site of the only *Chamorro* victory in the *Spanish-Chamorro* Wars. Public Law
14 25-179 placed the property under the administrative jurisdiction of the *Chamorro*
15 Land Trust Commission.

16 *I Liheslaturan Guåhan* further finds that there are no existing commercial
17 leases on this portion of the basic lot, and intends to prohibit the *Chamorro* Land
18 Trust Commission from commercially leasing this portion.

19 It is the intent of *I Liheslaturan Guåhan* to reserve a portion of up to five (5)
20 acres, but not less than two (2) acres, to include the coral outcropping known as “The
21 Rock”; and an appropriate buffer zone of land at *Ypao* Point for the Department of
22 Parks and Recreation to establish the *Chamorro* Shrine in order to pay homage to
23 our ancestors and provide them a final resting place on *Chamorro* lands. This
24 *Chamorro* Shrine will be for pre-1989 disinterred ancestral remains.

25 **Section 2. Reservation of Land for a *Chamorro* National Shrine.**

26 Notwithstanding any other provision of law, rule, or regulation, up to five (5) acres,
27 but not less than two (2) acres, including any geodetic triangulation survey

1 monuments and an appropriate buffer zone, of Lot No. 5173-1-R2-NEW-R6 in the
2 municipality of *Tamuning*, as shown on Map No. 076FY2013 and attached as
3 Exhibit B, *shall* be reserved for use as a *Chamorro* Shrine, to be called “*Nåftan*
4 *Mañaina-ta*,” and for the reinterment of all ancestral remains disinterred prior to
5 September 25, 1989. The *Nåftan Mañaina-ta* Shrine *shall* be contiguous to Lot No.
6 5173-1-R2NEW-4 in the municipality of *Tamuning* (the *Sågan Kotturan Chamoru*
7 lot). A digital aerial view of the area is also attached as Exhibit C. The *Chamorro*
8 Land Trust Commission is further prohibited from commercially leasing this
9 portion. Access and utility easements to the reserved portion *shall* be provided.

10 **Section 3. Development and Funding of a *Chamorro* National Shrine.**

11 Within one hundred eighty (180) days of the enactment of this Act, the Department
12 of Parks and Recreation, through the State Historic Preservation Office, *shall*
13 develop and submit plans for *Nåftan Mañaina-ta* to *I Liheslatura* (the Legislature)
14 for information and concurrence by Legislative Resolution.

15 **Section 4. Survey and Severance of Property.** The Department of Land

16 Management *shall* survey, sever, and map the subject property in Section 2 of this
17 Act.

18 **Section 5. Severability.** If any provision of this law or its application to

19 any person or circumstance is found to be invalid or contrary to law, such invalidity
20 *shall not* affect other provisions or applications of this law that can be given effect
21 without the invalid provisions or applications and to this end the provisions of this
22 law are severable.

Exhibit B of Bill No. 374-33 (COR)

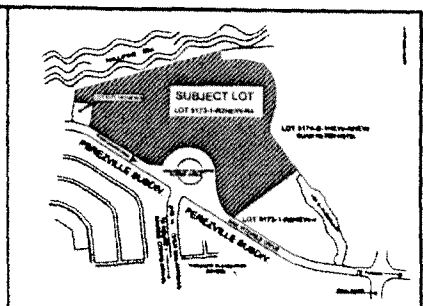
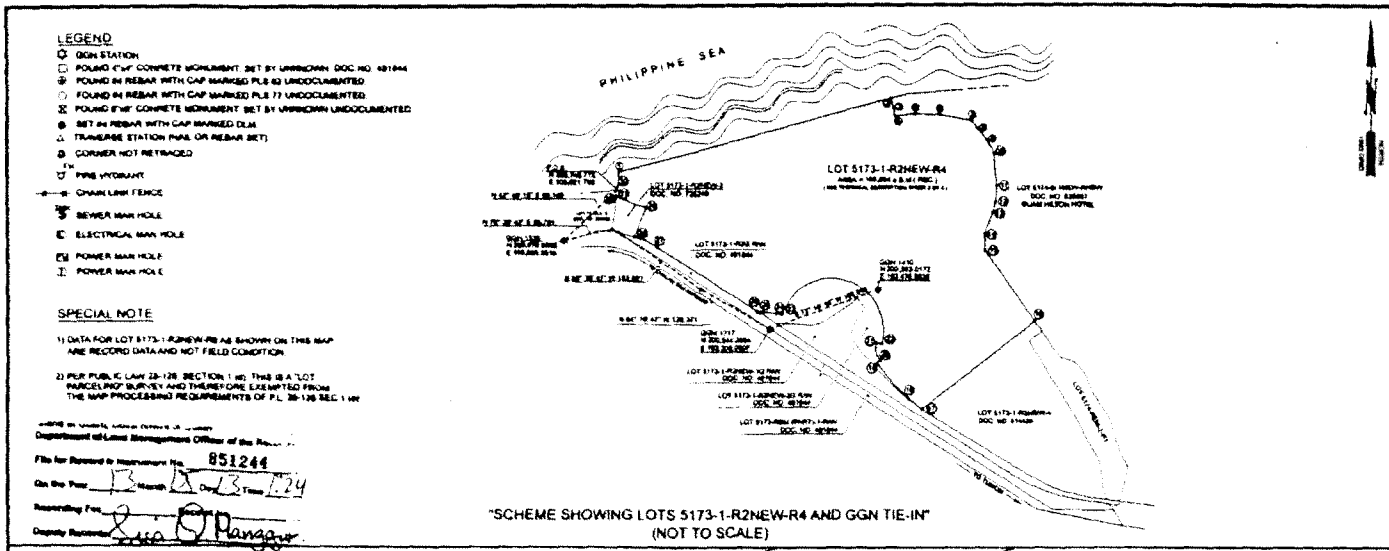

- LEGEND**
- GGN STATION
 - FOUND 4" x 4" CONCRETE MONUMENT SET BY UNRECORDED DOC NO. 491844
 - ⊗ FOUND IN REBAR WITH CAP MARKED PLS 43 UNDOCUMENTED
 - FOUND IN REBAR WITH CAP MARKED PLS 77 UNDOCUMENTED
 - ⊗ FOUND 4" x 4" CONCRETE MONUMENT SET BY UNRECORDED UNDOCUMENTED
 - ⊗ SET IN REBAR WITH CAP MARKED DLM
 - △ TRANSVERSE STATION (NAL OR REBAR SET)
 - CORNER NOT REFRACED
 - FINE VENTURANT
 - CHAIN LINK FENCE
 - ⊗ SEWER MAN HOLE
 - ⊗ ELECTRICAL MAN HOLE
 - ⊗ POWER MAN HOLE
 - ⊗ POWER MAN HOLE

SPECIAL NOTE

1) DATA FOR LOT 5173-1-R2NEW-R4 AS SHOWN ON THIS MAP ARE RECORD DATA AND NOT FIELD CONDITION.

2) PUR PUBLIC LAW 20-128 SECTION 1 (b) THIS IS A LOT PARCELING SURVEY AND THEREFORE EXEMPTED FROM THE MAP PROCESSING REQUIREMENTS OF P.L. 20-128 SEC. 1 (b).

Working on Under the Office of the Director
 Department of Land Management Office of the Registrar
 File No. Received for Instrument No. **851244**
 On the Year **13** Month **12** Day **28** Year **2024**
 Recording Fee
 Deputy Registrar **Opang**

NOTES

1. SURVEY WAS BASED ON FOUND CORNERS AS SHOWN.
2. ALL DISTANCES ARE IN METERS UNLESS OTHERWISE NOTED.
3. BEARING AND DISTANCES WITHIN PARENTS ARE RECORDS IN BRACKET ARE 1993 RECORD DATA AS PER REFERENCE 2. ALL OTHERS ARE 1993 UNLESS NOTED OTHERWISE.
4. SUBJECT LOT (S) IS IN ZONE "T2" MULTI-DWELLING AS PER 1987 OFFICIAL ZONING MAP 2 821338.
5. SUBJECT LOT (S) IS IN ZONE WITHIN THE NORTHERN ACQUAER.
6. AS-BUILT EAST ON THE PROPERTY AS OF APPROVAL OF THIS MAP.
7. CONCRETE HOUSES AS PER AS-BUILTS ARE ONE STORY SINGLE FAMILY UNITS.

REFERENCES

1. RETRACEMENT SURVEY MAP OF LOTS 5173-1-R2NEW-R2, 5174-REB-2-A1, 5174-REB-2-B1, 5174-REB-2-B2, 5174-REB-2-B3, 5174-REB-2-B4, 5174-REB-2-B5, 5174-REB-2-B6, 5174-REB-2-B7, 5174-REB-2-B8, 5174-REB-2-B9, 5174-REB-2-B10, 5174-REB-2-B11, 5174-REB-2-B12, 5174-REB-2-B13, 5174-REB-2-B14, 5174-REB-2-B15, 5174-REB-2-B16, 5174-REB-2-B17, 5174-REB-2-B18, 5174-REB-2-B19, 5174-REB-2-B20, 5174-REB-2-B21, 5174-REB-2-B22, 5174-REB-2-B23, 5174-REB-2-B24, 5174-REB-2-B25, 5174-REB-2-B26, 5174-REB-2-B27, 5174-REB-2-B28, 5174-REB-2-B29, 5174-REB-2-B30, 5174-REB-2-B31, 5174-REB-2-B32, 5174-REB-2-B33, 5174-REB-2-B34, 5174-REB-2-B35, 5174-REB-2-B36, 5174-REB-2-B37, 5174-REB-2-B38, 5174-REB-2-B39, 5174-REB-2-B40, 5174-REB-2-B41, 5174-REB-2-B42, 5174-REB-2-B43, 5174-REB-2-B44, 5174-REB-2-B45, 5174-REB-2-B46, 5174-REB-2-B47, 5174-REB-2-B48, 5174-REB-2-B49, 5174-REB-2-B50, 5174-REB-2-B51, 5174-REB-2-B52, 5174-REB-2-B53, 5174-REB-2-B54, 5174-REB-2-B55, 5174-REB-2-B56, 5174-REB-2-B57, 5174-REB-2-B58, 5174-REB-2-B59, 5174-REB-2-B60, 5174-REB-2-B61, 5174-REB-2-B62, 5174-REB-2-B63, 5174-REB-2-B64, 5174-REB-2-B65, 5174-REB-2-B66, 5174-REB-2-B67, 5174-REB-2-B68, 5174-REB-2-B69, 5174-REB-2-B70, 5174-REB-2-B71, 5174-REB-2-B72, 5174-REB-2-B73, 5174-REB-2-B74, 5174-REB-2-B75, 5174-REB-2-B76, 5174-REB-2-B77, 5174-REB-2-B78, 5174-REB-2-B79, 5174-REB-2-B80, 5174-REB-2-B81, 5174-REB-2-B82, 5174-REB-2-B83, 5174-REB-2-B84, 5174-REB-2-B85, 5174-REB-2-B86, 5174-REB-2-B87, 5174-REB-2-B88, 5174-REB-2-B89, 5174-REB-2-B90, 5174-REB-2-B91, 5174-REB-2-B92, 5174-REB-2-B93, 5174-REB-2-B94, 5174-REB-2-B95, 5174-REB-2-B96, 5174-REB-2-B97, 5174-REB-2-B98, 5174-REB-2-B99, 5174-REB-2-B100.
2. RE-SUBDIVISION SURVEY MAP OF LOTS 5173-1-R2NEW-R2 BY P.L. 8 8 88 DOC NO. 18-07887, L.M. NO. 194 FY 2008, DOC NO. 72334.
3. LOT PARCELING SURVEY MAP OF LOTS 5173-1-R2NEW-R2 BY P.L. 8 8 88 DWD NO. 18-07887, L.M. NO. 194 FY 2008, DOC NO. 72334.
4. CORRELATION & RE-SUBDIVISION OF BLOCK 8 LOT 11 NEW 11, LOT 5173-1-R2, BLOCK 8 LOT 11, 12, 13, PENEVILLE, PREPARED BY JUAN R. MESA, PLS. NO. 30 DWD NO. 1802-232, L.M. NO. 438 FY 72, DOC NO. 204346.

"SCHEME SHOWING LOTS 5173-1-R2NEW-R4 AND GGN TIE-IN" (NOT TO SCALE)

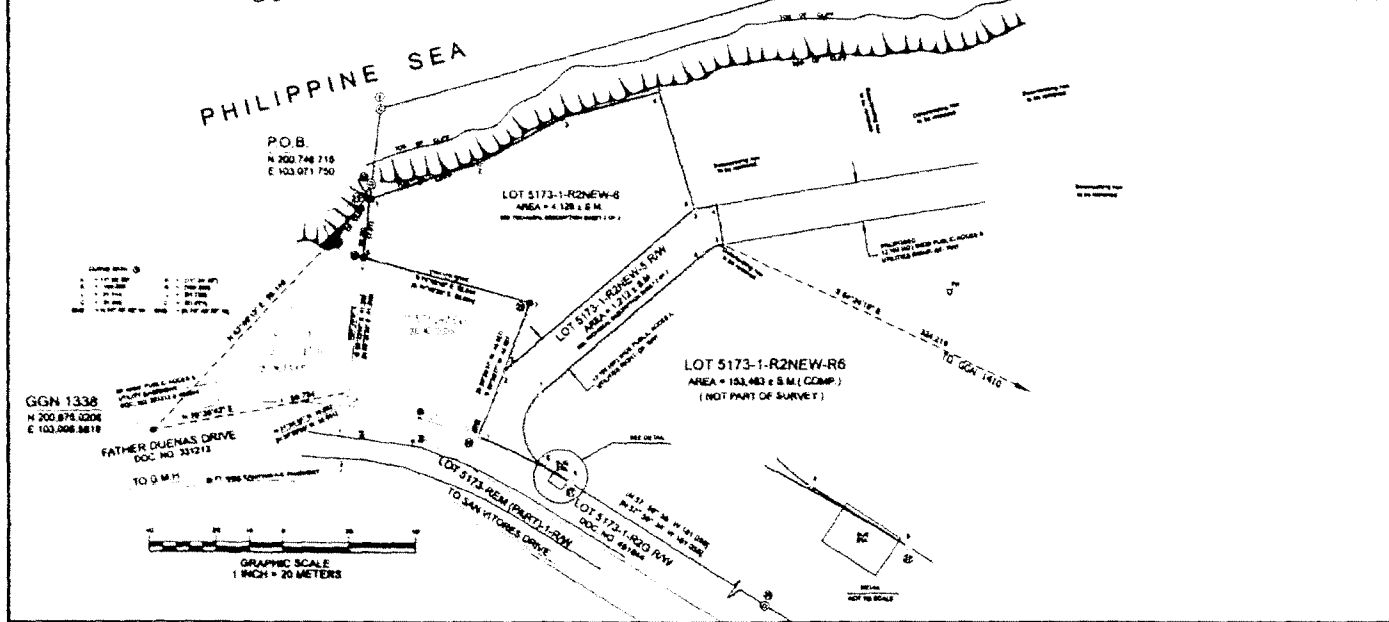

"ENLARGED PLAN"

COMPILED BY
Frank J. Santos
 REGISTERED SURVEYOR, PLS
 DATE **5-2-2014**

DATE **5-2-13**

CERTIFICATION OF PROFESSIONAL LAND SURVEYOR

I, PAUL L. SANTOS, HEREBY CERTIFY THAT THIS MAP WAS PREPARED BY ME OR UNDER MY DIRECT SUPERVISION, THAT IT IS BASED ON A FIELD SURVEY MADE ON FEBRUARY 2013 IN ACCORDANCE WITH ALL APPLICABLE LAWS AND REGULATIONS, AND THAT I AM RESPONSIBLE FOR THE ACCURACY OF THE DATA AND INFORMATION SHOWN HEREON. I ALSO CERTIFY THAT ALL THE MONUMENTS ARE OF THE CHARACTER AND KIND OF THE MONUMENTS INDICATED ON THIS MAP.

PAUL L. SANTOS
 PROFESSIONAL LAND SURVEYOR NO. 66
 DATE **5-2-13**



CERTIFICATION AND APPROVALS

FACTORY TO AND APPROVED BY
David V. Canacho 5/3/13
 DAVID V. CANACHO
 ACTING DIRECTOR, DEPARTMENT OF LAND MANAGEMENT
 ACTING ADMINISTRATIVE DIRECTOR, CHAMPANO LAND TRUST COMMISSION

CERTIFICATION OF GUAM CHIEF PLANNER
W. G. P. P. 5/2/13
 W. G. P. P.
 ACTING GUAM CHIEF PLANNER

CERTIFICATION OF GUAM CHIEF SURVEYOR/CHIEF OF CADASTRE
 THIS MAP HAS BEEN EXAMINED FOR CONFORMANCE WITH TITLE 21, GUAM CODE ANNOTATED CHAPTER 18, ARTICLE 18.01001 TRANSLATION SYSTEM AND REGULATIONS THEREUNDER THE CITY OF GUAM, 2011.

PAUL LEONOR PLS # 66
 GUAM CHIEF SURVEYOR / CHIEF OF CADASTRE

REVISION	DESCRIPTION	BY	APPROVED BY	DATE

LOT PARCELING SURVEY MAP OF LOT 5173-1-R2NEW-R4 MUNICIPALITY OF TAMUNING

SURVEY DATA		LOT DATA	
JOB NO.	128-5113	DATE	LOT 5173-1
COMPUTED BY	FRANK J. SANTOS	CERTIFICATE OF THIS MAP	5887
DRAWN BY	FRANK J. SANTOS	REGISTERED ON	1975-10-1984
RESEARCHED BY	FRANK J. SANTOS	IN THE NAME OF	
FIELD BY	FRANK J. SANTOS		
CHECKED BY	PAUL L. SANTOS		
SCALE IS METRIC SYSTEM AS SHOWN			
SHEET 1 OF 2			
DWD NO. 18-07887			
L.M. CHRG. NO. 194 FY 2008			

**GOVERNMENT OF GUAM
 GOVERNMENT OF GUAM
 DEPARTMENT OF LAND MANAGEMENT
 DEPARTMENTAL MANAGER TAN
 LAND SURVEY DIVISION
 DIVISION ADMINISTRATOR TANG**

Exhibit B of Bill No. 374-33 (COR)

COORDINATE	BEARING	DIST (M)
1-2	N 74° 00' 14" E	1426.774
2-3	S 19° 46' 21" E	15.848
3-4	S 09° 37' 00" E	12.909
4-5	N 43° 07' 50" E	31.321
5-6	S 46° 23' 00" E	37.156
6-7	S 70° 42' 22" E	49.083
7-8	S 80° 02' 00" E	15.396
8-9	S 42° 24' 11" E	22.577
9-10	S 20° 30' 40" E	22.963
10-11	S 04° 50' 00" E	30.121
11-12	S 02° 02' 20" W	25.042
12-13	S 17° 08' 01" W	16.087
13-14	S 10° 24' 00" W	35.287
14-15	S 01° 22' 20" E	38.207
15-16	S 20° 43' 00" E	131.191
16-17	S 22° 23' 31" W	1219.429
17-18	S 13° 00' 30" W	(R = 270.358)
18-19	(L = 71.363)	(C = 21.348)
	(CHS = N 40° 19' 42" W)	(34.478)
19-20	(N 31° 15' 17" E)	(5.366)
20-21	(S 07° 06' 40" W)	(R = 29.366)
	(L = 19.346)	(C = 28.191)
	(CHS = N 10° 18' 21" W)	(8.322)
21-22	(S 11° 47' 00" E)	(3.322)
22-23	(S 18° 00' 20" W)	(R = 78.248)
	(L = 254.713)	(C = 158.881)
	(CHS = N 73° 52' 30" W)	(30.908)
23-24	(S 12° 40' 14" W)	(R = 40.538)
	(L = 6.011)	(C = 9.083)
	(CHS = N 80° 30' 22" W)	(70.747)
24-25	(N 62° 05' 42" W)	(70.747)
25-26	(S 01° 51' 40" W)	(R = 40.538)
	(L = 114.8)	(C = 114.8)
	(CHS = N 80° 06' 52" W)	(181.081)
26-27	(N 37° 30' 34" W)	(181.081)
27-28	(S 11° 00' 00" W)	(R = 139.239)
	(L = 31.004)	(C = 30.908)
	(CHS = N 83° 28' 20" W)	(63.827)
28-29	(N 20° 30' 30" E)	(63.827)
29-30	(N 74° 42' 22" W)	(92.084)
30-31	(N 08° 22' 30" E)	(17.406)
31-32	(N 08° 22' 01" W)	(4.833)
32-33	(N 08° 22' 01" W)	(23.229)
	(AREA = 158,804 ± SQ M)	

COORDINATE	BEARING	DIST (M)
1-2	N 30° 00' 27" E	21.177
2-3	N 40° 07' 42" E	76.536
3-4	N 60° 50' 30" E	6.826
4-5	S 00° 00' 30" E	12.192
5-6	S 37° 42' 47" W	(R = 12.192)
	(L = 8.748)	(C = 8.062)
	(CHS = S 04° 30' 00" W)	(80.763)
6-7	S 40° 07' 43" W	(80.763)
7-8	S 100° 30' 30" W	(R = 13.777)
	(L = 23.724)	(C = 23.147)
	(CHS = S 04° 21' 30" E)	(8.956)
8-9	S 87° 30' 30" E	(8.956)
9-10	S 11° 00' 30" W	(R = 139.239)
	(L = 30.959)	(C = 30.948)
	(CHS = N 83° 31' 44" W)	(17.873)
	(AREA = 1,712 ± SQ M)	

COORDINATE	BEARING	DIST (M)
1-2	N 11° 20' 10" E	24.844
2-3	N 81° 00' 00" E	28.821
3-4	N 74° 40' 10" E	30.908
4-5	S 18° 18' 24" E	37.176
5-6	S 48° 07' 42" W	76.536
6-7	N 07° 30' 27" E	22.730
7-8	N 14° 40' 07" W	32.044
8-9	N 08° 22' 01" E	17.873
	(AREA = 4,128 ± SQ M)	

SEE SHEET 1 OF 2

VICINITY MAP (NOT DRAWN TO SCALE)

NOTES:

1. SURVEY WAS BASED ON FOUND CORNERS AS SHOWN.
2. ALL DISTANCES ARE IN METERS UNLESS OTHERWISE NOTED.
3. BEARINGS AND DISTANCES WITHIN PARENTHESES ARE RECORD DATA. ALL OTHERS ARE LINK VALUES.
4. SUBJECT LOT (S) IS A FARE ZONED "R2" MULTI-DWELLING AS PER UNIT OFFICIAL ZONING MAP F-087536.
5. SUBJECT LOT (S) IS A FARE WITHIN THE NORTHERN AQUICFER.
6. AS-BUILTS EXIST ON THE PROPERTY AS OF APPROVAL OF THIS MAP.
7. CONCRETE HOUSES AS PER AS-BUILTS ARE ONE STORY SINGLE FAMILY UNITS.

REFERENCES:

1. RETRACEMENT SURVEY MAP OF LOTS 5173-1-R2NEW-R2, 5174-REM-2-R1, 5174-REM-1, 5174-REM-2-IG, RAN, 5173-1-R2NEW-R/W, 5173-1-R2NEW-R3, 5173-1-R2G R/W, PARCELING (R/W SURVEY) OF LOT 5173-REM-PARTY-8, BY P.L.S. & B. L.M. NO. 470 P-192.DOC, NO. 491844.
2. RE-SUBDIVISION SURVEY MAP OF LOTS 5173-1-R2NEW-R2, BY P.L.S. & B. L.M. NO. 44-087807, L.M. NO. 104 FY 2008, DOC. NO. 722496.
3. LOT PARCELING SURVEY MAP OF LOTS 5173-1-R2NEW-R3, BY P.L.S. & B. L.M. NO. 44-087704, L.M. NO. 904 FY 2011, DOC. NO. 814430.
4. CONSOLIDATION & RE-SUBDIVISION OF BLOCK 8-11 NEW, 1-1, LOT 5173-1-2 INTO BLOCK 8-11, 1-2, 1-3, PINEVILLE, PREPARED BY GUAN R. MESA-HERRERA, L.M. NO. 20, DOC. NO. M003-333, L.M. NO. 433 FY 72, DOC. NO. 304335.

CERTIFICATION AND APPROVALS:

SATISFACTORY TO AND APPROVED BY:

[Signature] 5/9/13
 DAVID Y. CAMACHO (DATE)
 ACTING DIRECTOR, DEPARTMENT OF LAND MANAGEMENT
 ACTING ADMINISTRATIVE DIRECTOR, GUAM/INDIAN LAND TRUST COMMISSION

CERTIFICATION OF GUAM CHIEF PLANNER APPROVED PURSUANT TO TITLE 21, GUAM CODE ANNOTATED CHAPTER 22, SUBDIVISION LAW

[Signature] 5/9/2013
 PAUL L. SANTOS (DATE)
 ACTING GUAM CHIEF PLANNER

CERTIFICATION OF GUAM CHIEF SURVEYOR/CHIEF OF CADASTRE THIS MAP HAS BEEN EXAMINED FOR CONFORMANCE WITH TITLE 21, GUAM CODE ANNOTATED CHAPTER 22, ARTICLE 5, UNIFORM TRIANGULATION SYSTEM AND REGULATIONS THEREUNDER THIS DATE, DAY OF MAY, 2013.

[Signature]
 PAUL L. SANTOS, PLS # 88
 GUAM CHIEF SURVEYOR / CHIEF OF CADASTRE

REVISIONS	DESCRIPTION	BY	APPROVED BY	DATE

LOT PARCELING SURVEY MAP OF LOT 5173-1-R2NEW-R4 MUNICIPALITY OF TAMUNING

LAND SQUARE NO. 13 SECTION NO. 1

SURVEY DATA		LOT DATA	
JOB NO.	2130-01-13	DATE	LOT 5173-1
COMPUTED BY	EDGAR Y. FEB 2013	CERTIFICATE OF TITLE NO.	5597
DRAWN BY	EDGAR Y. FEB 2013	REGISTERED ON	NOV. 20, 1985
RESEARCHED BY	EDGAR Y. FEB 2013	IN THE NAME OF	
FIELD BY	PLM CREW FEB 2013		
CHECKED BY	P.L.S. TAAR 2013		
SCALE IS METRIC SYSTEMS SHOWN			
SHEET 2 OF 2			
DWG NO. H-0131722		GOVERNMENT OF GUAM	
L.M. CHECK NO. 078 FY 2013			

GOVERNMENT OF GUAM GOBETNAMENTON GUAHAN
 DEPARTMENT OF LAND MANAGEMENT
 DEPARTAMENTON MANMANEHAN TANO'
 LAND SURVEY DIVISION
 DIVISION AGRAMENSIAN TANO'

CERTIFICATION OF PROFESSIONAL LAND SURVEYOR
 I, PAUL L. SANTOS, HEREBY CERTIFY THAT THIS MAP WAS PREPARED BY ME OR UNDER MY DIRECT SUPERVISION, THAT IT IS BASED ON A FIELD SURVEY MADE ON FEBRUARY 2013 IN ACCORDANCE WITH ALL APPLICABLE LAWS AND REGULATIONS, AND THAT I AM RESPONSIBLE FOR THE ACCURACY OF THE DATA AND INFORMATION SHOWN HEREON. I ALSO CERTIFY THAT ALL THE INSTRUMENTS ARE OF THE CHARACTER AND QUALITY THE BENCHMARKS INDICATED ON THIS MAP.
[Signature] 5-9-13
 PAUL L. SANTOS (DATE)
 PROFESSIONAL LAND SURVEYOR NO. 88



U.S. DEPARTMENT OF THE INTERIOR
 BUREAU OF LAND MANAGEMENT
 Department of Land Management Office of the Recorder

File for Record as Instrument No. 851244

On the Year 13 Month 05 Day 09/24

According to File No. 100000000

Deputy Recorder *[Signature]*

[Signature] 5-9-2013
 PAUL F. TATEMAN, PLANNER, GLE

[Signature] 5-1-13
 JERRY I. CAMACHO
 ENGINEERING TECHNICIAN, GLE

Exhibit C of Bill No. 374-33 (COR)

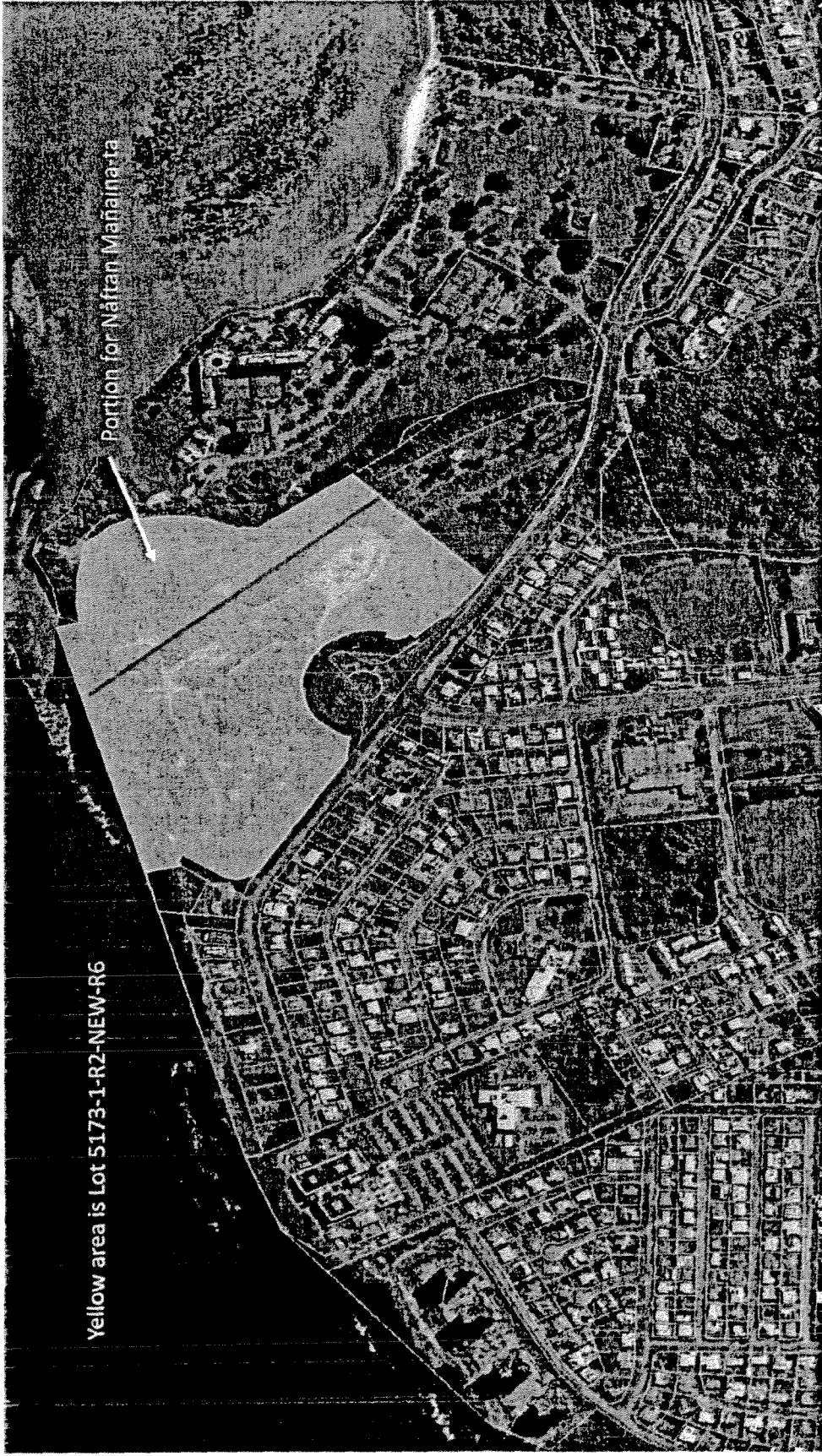

Yellow area is Lot 5173-1-R2-NEW-R6

Portion for Naftan Mañalapa-ta

Ypao Point

Lot 5173-1-R2-NEW-R6, Oka, Tamuning